



**UNIVERSITI
MALAYA**

UM COMMUNITY ENGAGEMENT GRANT SCHEME

Application Guidelines

**UM Community Engagement Centre (UMCares)
Universiti Malaya**

First published 2021

Second edition published 2022

by UM Community Engagement Centre – UMCares Office, Universiti Malaya
© UMCares Office, Universiti Malaya 2022

All rights reserved. No part of this publication may be reproduced, distributed, or transmitted in any form or by any means, including photocopying, recording, or other electronic or mechanical methods, without prior written permission from the authors and publisher, except in the case of brief quotations embodied in critical reviews and certain other non-commercial uses permitted by copyright law. For permission requests, write to:

UM Community Engagement Centre – UMCares Office
Level 6, Research Management & Innovation Complex (RMIC), Universiti Malaya
50603 Kuala Lumpur, MALAYSIA
umcares@um.edu.my

Trademark notice: Product or corporate names may be trademarks or registered trademarks and are used only for identification and explanation without intent to infringe.

TABLE OF CONTENTS

SECTION 1: UM COMMUNITY ENGAGEMENT GRANT SCHEME	1
1.1 PREAMBLE	1
SECTION 2: UM COMMUNITY ENGAGEMENT GRANT	2
2.1 UM COMMUNITY ENGAGEMENT GRANT	2
2.1.1 Introduction	2
2.1.2 Grant Objectives	2
2.1.3 Grant Theme	2
2.1.4 Grant Area	2
2.1.5 Grant Eligibility Criteria	5
2.1.6 Grant Non-eligibility Criteria	6
2.1.8 Grant Scope of Funding	6
2.1.9 Project Period	8
2.1.10 Grant Application Documents	8
2.1.11 Grant Application Flow	9
SECTION 3: UM PARTNERSHIP MATCHING FUND	10
3.1 PARTNERSHIP MATCHING FUND	10
3.1.1 Introduction	10
3.1.2 Fund Objectives	10
3.1.3 Fund Eligibility Criteria	10
3.1.4 Quantum of Funding	10
3.1.5 Scope of Funding	11
3.1.6 Fund Duration	12
3.1.7 Fund Application Documents	12
SECTION 4: UM COMMUNITY ENGAGEMENT PROGRAM	13
4.1 UM NADI LEMBAH PANTAI	13
4.1.1 Introduction	13
4.1.2 Program Objectives	13
4.1.3 Program Eligibility Criteria	13
4.1.4 Scope of Funding and Program Duration	13
4.1.5 Program Application Documents	13
4.2. KELAB SAHABAT	15
4.2.1 Introduction	15
4.2.2 Program Objectives	15
4.2.3 Program Eligibility Criteria	15
4.2.4 Scope of Funding and Program Duration	15
4.2.5 Program Application Documents	15
SECTION 5: APPENDICES	16
5.1. UM COMMUNITY ENGAGEMENT GRANT: APPLICATION FORM	16
5.2. UM COMMUNITY ENGAGEMENT GRANT: DETAILS OF COLLABORATOR	30
5.3. UM COMMUNITY ENGAGEMENT GRANT: DETAILS OF COMMUNITY	33

SECTION 1: UM COMMUNITY ENGAGEMENT GRANT SCHEME

1.1 Preamble

The Universiti Malaya Community Engagement Grant Scheme aims to change the culture of Universiti Malaya (UM) research to be more community centred through offering specific grant, matching fund, and program. This grant scheme is to manifest on how closely UM through UM Community Engagement Centre (UMCares) works with the society through community-engagement projects, strategic targeting of demographic groups within the community, and by strongly involving community members in our projects. This community engagement grant strategically positioned the UMCares to link important factors to produce impactful social-change. Important resources' links within the university to academic professionals, students, volunteers, grants, and funds as well as links outside the university to community members in need, key stakeholders, experts, and government bodies are effectively exchange resources by optimising benefits to the community. In short, UMCares is a branch of UM which is wholly dedicated to benefiting the community through strategic and well-implemented projects.

We welcome proposals that are manifestly aligned with UMCares strategic aim and supports any of project cluster which are sport and recreation, social welfare, entrepreneurship, environmental development, ICT and technology, rural development, education, health, national and cultural heritage conservation. Other considerations include generation of research impact, knowledge transfer, catalysing further progress for existing action research to achieve multifarious social impact and the sustainability of the project. From the national perspective, achieving the Shared Prosperity Vision 2030 is the archetype for this grant objective to benefit key targeted communities as listed in the vision's polarity management. The grant also would like to call for research projects that align with themes and policy enablers of the Twelfth Malaysia Plan as well as the Framework of the 10-10 MySTIE and Malaysia Education Blueprint 2015 – 2025 (Higher Education). At the international gradation, the Universiti Malaya Community Engagement Grant is strategically aligned to United Nation's seventeen (17) Sustainable Development Goals (SDGs).

We focus on functioning model of Partnership Matching Fund (PMF) where our role is to incentivize and sustain the keen interest and aim of our collaborators, construct their capacity to lead, strategize, and give unrestricted opportunity to policymaking. Not only for our collaborators, empowering the targeted community's capacity to manage solutions by solving issues relevant to the community needs is also the prime effort harnessed from this grant. Apart from the community engagement grant and matching fund, community engagement program also being offered under this scheme, namely Nadi Lembah Pantai and Kelab Sahabat. These programs have unique application process and criteria but remain the same in focusing the grant area as listed in the national priority areas as well as the nine (9) UMCares Project Clusters.

SECTION 2: UM COMMUNITY ENGAGEMENT GRANT

2.1 UM Community Engagement Grant

2.1.1 Introduction

UM Community Engagement Grant funds for action research that is conceptually applying multi / inter / trans-disciplinary research as analogous to other grants, i.e., UMRG, IIRG, etc. This grant can be funded for existing research to further testing application of their research's output to community. The project leader or applicant who has active collaboration with organisation as project partner or stakeholder will be prioritised to be awarded. Organisation or stakeholder that will be a collaborator to the project can be an entity that support a social cause and must be a registered company or association that possess revenue source (annually audited) which able to maintain their social mission. Applicants are allowed to be applicant members to other application but not eligible to be a project leader for another project at the same time.

Project that focusses to these communities will be underscored to secure the grant; B40 group, poor and economically vulnerable, community in economic transition, indigenous community, person with disabilities, youth, women, children, and senior citizen. Project activities that promote initiatives addressing issues on economic empowerment and social re-engineering as well as targeting new beneficiary community by providing innovative solutions to existing issues may be supported from this grant.

2.1.2 Grant Objectives

Objectives of the UM Community Engagement Grant:

- To solve and improve community issues in Klang Valley.
- To implement research output to the community through action research.
- To empower community through community engagement and impacting the nation.

2.1.3 Grant Theme

Theme for the year 2022:

Impacting the Nation through Research + Community Engagement

2.1.4 Grant Area

Grant covers area as listed in Shared Prosperity Vision 2030, Twelfth Malaysia Plan (RMKe-12), 10-10 MySTIE Framework, Malaysia Education Blueprint (Higher Education) 2015 - 2025 and UMCares Project Cluster;

Shared Prosperity Vision 2030

- Shared Prosperity Vision 2030: Enablers
 - Fiscal Sustainability
 - Financial Capital
 - Effective Institutional Delivery
 - Governance & Integrity
 - Enlightened Society
 - Sustainability
 - Big Data
 - Education & TVET
- Shared Prosperity Vision 2030: Polarity Management
 - B40 group, Poor & Economically Vulnerable
 - Community in Economic Transition
 - Indigenous Community
 - Persons with Disabilities
 - Youth
 - Women
 - Children
 - Senior Citizen

Twelfth Malaysia Plan (RMKe-12)

- RMKe-12: Themes
 - Resetting the Economy
 - Strengthening Security, Wellbeing, and Inclusivity
 - Advancing Sustainability
- RMKe-12: Policy Enablers
 - Developing Future Talent
 - Accelerating Technology Adoption and Innovation
 - Enhancing Connectivity & Transport Infrastructure
 - Strengthening the Public Service

10-10 MySTIE Framework

- Science and Technology Drivers:
 - 5G/6G
 - Sensor Technology
 - 4D/5D-Printing
 - Advanced Materials
 - Advanced Intelligence Systems
 - Cyber-Security & Encryption

- Augmented Analytics & Data Discovery
- Blockchain
- Neuro Technology
- Bioscience Technology
- Socio-Economic Drivers:
 - Energy
 - Business & Financial Services
 - Culture, Arts & Tourism
 - Medical & Healthcare
 - Smart Technology and Systems (Next Generation Engineering & Manufacturing)
 - Smart Cities & Transportation
 - Water & Food
 - Agriculture & Forestry
 - Education
 - Environment & Biodiversity

Malaysia Education Blueprint (Higher Education) 2015 - 2025

- The 10 Shifts
 - Holistic, Entrepreneurial and Balanced Graduates
 - Talent Excellence
 - Nation of Lifelong Learners
 - Quality, Technical and Vocational Education and Training (TVET) Graduates
 - Financial Sustainability
 - Empowered Governance
 - Innovation Ecosystem
 - Global Prominence
 - Globalised Online Learning
 - Transformed Higher Education Delivery

UMCares Project Cluster

- Environmental Development
- Sport and Recreation
- Social Welfare
- Entrepreneurship
- ICT and Technology
- Rural Development
- Education
- Health
- National and Cultural Heritage Conservation

2.1.5 Grant Eligibility Criteria

1. Open to all Universiti Malaya academic staff as project leader: Associate Professor, Senior Lecturer, and Lecturer with permanent or contract status.
2. Academic staff as project leader with contract status, a minimum appointment of twelve (12) months is required and the applicant members of the project must involve at least one (1) permanent academic staff.
3. Proposed project must be interdisciplinary in nature and involve at least two (2) communities benefited from the project (as listed in the polarity management of Shared Prosperity Vision 2030).
4. Proposed project with three (3) or more communities as project beneficiaries AND three (3) or more collaborators (organisation) will be prioritised to be awarded.
5. Project application that shows evidence of active engagement with collaborators and stakeholders at the time of project application and throughout the project will be prioritised to secure the grant.
6. Proof of university-organisation collaboration must be provided together with monetary and non-monetary contribution that will be involved for the proposed community engagement project.
7. Project can be a delivery of research output that is ready to be applied and benefiting community.
8. Proposed project must at least show the capability and readiness to change community knowledge, behaviour, skills and aspiration parallel to 3 stars rating for Networking & Linkages, Malaysia Research Assessment (MyRA).
9. Proposed project must able to demonstrate short and middle-term impact in the national priority area throughout project exposition (maximum 12 months) and sustainable in scalability and replicability.
10. Proposed project must deliver a sustained output (module, resources, etc.) to community for solving the community issues and betterment of the community livelihood.

2.1.6 Grant Non-eligibility Criteria

1. Fund from organisation that is sponsored directly to applicant as individual fund or donation is not allowed for this project grant activities.
2. Project proposal that is supporting political agenda as part of initiatives to benefit target communities as specified in point 2.1.4 Grant Area will not be considered for proposal evaluation.
3. Profit-making, charitable purposes and faith-based project proposal is not eligible for this grant application.
4. Project proposal that is focusing on funding for physical amenities, equipment, refurbishment of working area and equivocal as initiative to solve community issues will not be considered for proposal evaluation.
5. Project activities bearing cost for bank charges, guarantee costs, debt services charges, provision for future liabilities, contribution as in kind, cost for fine, penalties, and litigation expenses are not allowed.

2.1.7 Amount of Application

- Maximum RM20,000.00 per project.

2.1.8 Grant Scope of Funding

Vote Categories	Vote Description
Vote 21000 - Travelling and Transportation	<ul style="list-style-type: none"> • Covers travel to reach out the community. • Documents required for reach out application: <ol style="list-style-type: none"> a) Activity justification b) Activity schedule c) Letter of invitation from community bodies / institution (if applicable) • Application for reach out must be submitted fifteen (15) working days prior to travel date. • Ceiling for this vote is 40% of current year allocation. <p>*Not more than 25% of grant (including all local trips).</p>
Vote 24000 - Rental	<ul style="list-style-type: none"> • Rental expenses for building space, equipment, transportation, and other items directly related to the project. Transportation rental must be managed by licensed transport company.

<p>Vote 27000 - <i>Project Materials and Supplies</i></p>	<ul style="list-style-type: none"> Only expenses for materials and supplies directly related to the project should be included.
<p>Vote 29000 - <i>Professional Services</i></p>	<ul style="list-style-type: none"> Includes expenses for special services directly related to the project (such as consultancy, payment for enumerators, usage of computer facilities, chemical analysis and data processing). Project leader must provide term of reference (TOR) for the consultant hired in this project. The expenses for the international collaborators will not be borne from this UM Community Engagement Grant. Honorarium Payment Guidelines (Temporary Project Assistant): <ul style="list-style-type: none"> a) Honorarium cannot be paid more than three (3) consecutive months or three (3) times to the same person in one (1) financial year. b) Honorarium payment that exceeds RM 500 cannot be paid in cash. c) Letter of appointment as temporary project assistant from Dean / Director / Head of Department / Centre is required for honorarium payment. d) Ceiling temporary research assistant honorarium is RM 3000 / month. e) Honorarium Payment (respondents / subjects): Clinical: RM 50 (maximum) / session Non-clinical: RM 5 – 20 / session
<p>Vote 35000 - <i>Accessories and Equipment</i></p>	<ul style="list-style-type: none"> Only purchase of accessories directly related to the project are allowed. No purchase of equipment allowed from this UM Community Engagement Grant.

2.1.9 Project Period

Maximum one (1) year / twelve (12) months per project.

2.1.10 Grant Application Documents

1. UMCares Grant Application Form 2021 – Community Engagement (see form sample in Section 5: Appendices; 5.1).
2. UMCares Details of Collaborator Form 2021 – Community Engagement (see form sample in Section 5: Appendices; 5.2).
3. UMCares Details of Community Form 2021 – Community Engagement (see form sample in Section 5: Appendices; 5.3).
4. Proof of research ethics approval from Universiti Malaya Research Ethics Committee (UMREC) (applicable for project that involve human participants and appropriate ethics).

2.1.11 Grant Application Flow

Diagram flow of UM Community Engagement Grant application process:

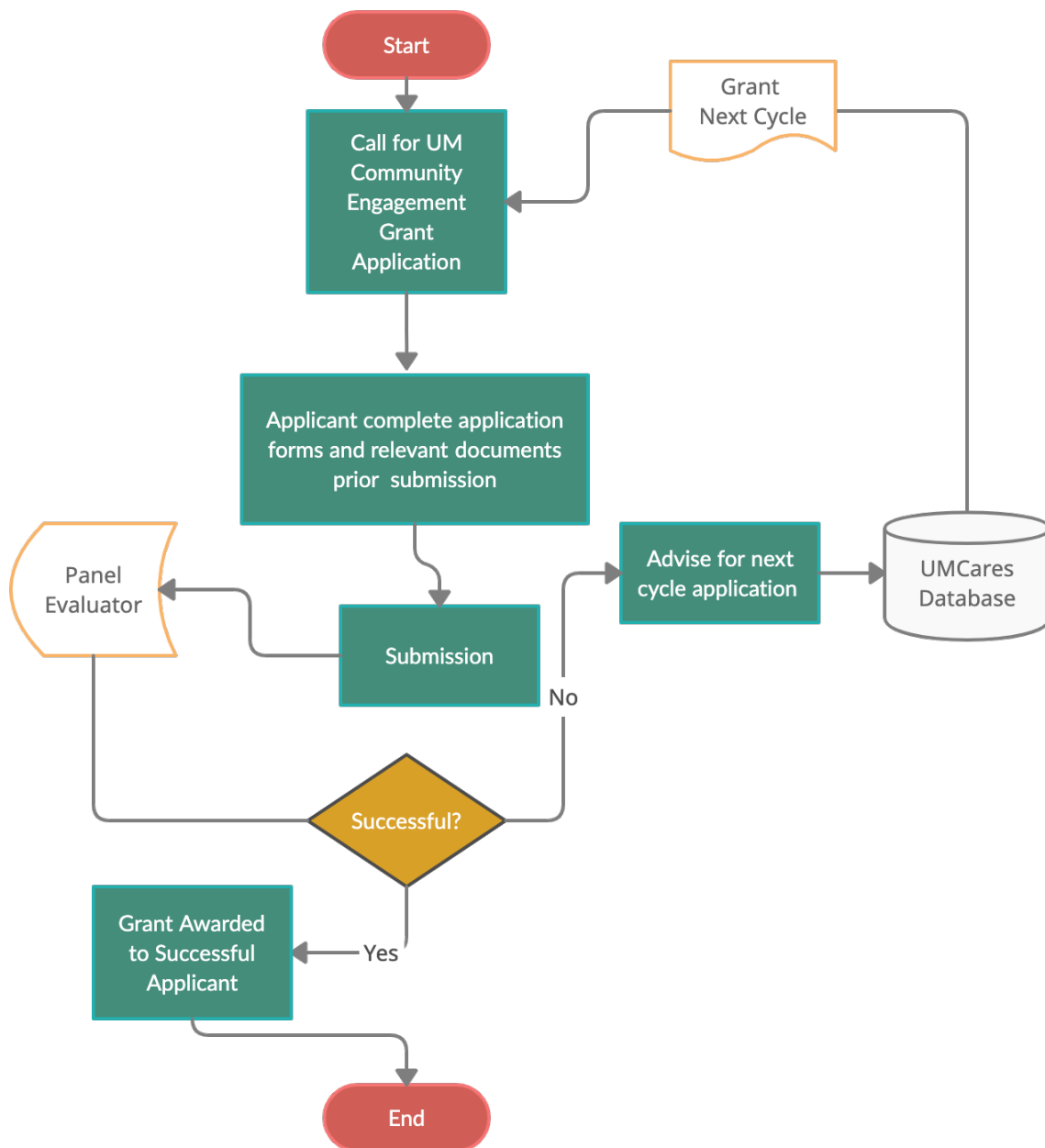

SECTION 3: UM PARTNERSHIP MATCHING FUND

3.1 Partnership Matching Fund

3.1.1 Introduction

The Partnership Matching Fund (PMF) is a matching fund provided by UMCares to researchers who receive funds from local agencies / industries and therein named as organisation, to carry out community projects that will benefit the community listed in the polarity management of Shared Prosperity Vision 2030 as similar listed in the UM Community Engagement Grant.

Project leader who received funding from local organisation and interested in applying PMF must send in application to UM Community Engagement Centre (UMCares). Application can only be processed after the recipients and Universiti Malaya had successfully received funding from the relevant organisation. Approvals are subjected to panel's decision and upon successful PMF application, the fund must be administered by Universiti Malaya via UMCares.

3.1.2 Fund Objectives

To encourage UM researchers to source out local organisation grants for community project or program and to strengthen the university collaboration with external partners

3.1.3 Fund Eligibility Criteria

1. This fund is open to all UM researchers who are successful in securing funds from local organisation (government/ agency/ industry) grants.
2. Applicant and project criteria as listed in point 2.1.5 Grant Eligibility Criteria and 2.1.6 Grant Non-eligibility Criteria.
3. Organisation to be partnered for funding the project should be unequivocal in capability to be the project collaborator.
4. Project leader and applicant members should be competence in skills for knowledge transfer and able to deliver expected measurable output and outcome.
5. Project leader who receives funding from UMCares (active project) is not entitled to apply.

3.1.4 Quantum of Funding

Matching to partnership fund is applied to a ratio of 3 : 1 (organisation fund : PMF fund). PMF is funding to a maximum of RM 20,000 for grant received from an organisation with an amount of not less than RM10,000 per project. The amount awarded will depend on the availability of funds.

3.1.5 Scope of Funding

The funding can be utilised for the following vote categories which are exactly related to the project:

Vote Categories	Vote Description
Vote 11000 - <i>Salary and wages</i>	<ul style="list-style-type: none"> Temporary and Contract Personnel who are directly involved in the project.
Vote 21000 - <i>Travelling and Transportation</i>	<ul style="list-style-type: none"> A maximum of one overseas visit* or conference per year is allowed during the duration of the project. Only the project leader or a senior applicant member (not student or research assistant) is allowed for overseas trip. Travel is limited to economy class and as far as possible using the shortest direct routes. No virement of funds are allowed from other categories. <p>*Visit is only allowed for meeting with collaborator or to collaborating organisation. *Not more than 25% of grant (including all local fieldtrips).</p>
Vote 24000 - <i>Rental</i>	<ul style="list-style-type: none"> Rental expenses for building space, equipment, transportation, and other items directly related to the project. Transportation rental must be accompanied with a licensed transport company.
Vote 27000 - <i>Project Materials and Supplies</i>	<ul style="list-style-type: none"> Only expenses for materials and supplies directly related to the project should be included.
Vote 28000 - <i>Maintenance and Minor Repair Services</i>	<ul style="list-style-type: none"> Only expenses for minor modifications and repairs of the equipment or any other item directly related to the project. (no renovation of laboratory or office spaces allowed).
Vote 29000 - <i>Professional Services</i>	<ul style="list-style-type: none"> Includes expenses for special services directly related to the project (such as payment for enumerators, usage of computer facilities, chemical analysis, and data processing).

	. Any expenses for the international collaborators will not be borne under this PMF.
Vote 35000 - Accessories and Equipment	<ul style="list-style-type: none"> Only purchase of special equipment and accessories (including accessories to upgrade the capability of existing equipment) directly related to the project should be included. *Less than RM 10,000 per equipment not more than 30% of grant).

3.1.6 Fund Duration

- Fund duration is as stated in the contract between the two parties.
- Requests for project extensions for this fund scheme must be made to the Director of UMCares.

3.1.7 Fund Application Documents

Applicant should incorporate PMF contribution in the same documents as in application for UM Community Engagement Grant:

- UMCares Grant Application Form 2021 – Community Engagement (see form sample in Section 5: Appendices; 5.1):
 - Page 19 (Established Collaboration) and Page 22 – 23 (Budget).
- UMCares Details of Collaborator Form 2021 – Community Engagement (see form sample in Section 5: Appendices; 5.2):
 - Monetary contribution from organisation.
- UMCares Details of Community Form 2021 – Community Engagement (see form sample in Section 5: Appendices; 5.3):
 - Different organisation may targeting certain community and separate form must be completed by the targeted community.

SECTION 4: UM COMMUNITY ENGAGEMENT PROGRAM

4.1 UM Nadi Lembah Pantai

4.1.1 Introduction

UM Nadi Lembah Pantai program is an initiative by UM through UMCares to approach community particularly those residing near UM. The program as a platform to communicate directly with the community representative to identify issues and stakeholders, e.g., school, industry, etc. to develop research mapping. On the development of this Lembah Pantai community ecosystem, replication will be applied to other community ecosystem near UM, i.e., Kampung Tunku, Petaling Jaya and Damansara. UM Nadi Lembah Pantai is a holistic program involving all UM community (academic staff, non-academic and student) from various responsible centre in UM. This program is focusing on three focus area:

- Health and Well-Being
- Education
- Environment

Other than these areas are also covered, subject to the community issues and suggestion by UM researcher. Target communities for this program are children, youth, adult, and senior citizen. This program also aiming to close the gap among the economic status group of B40 and T20.

4.1.2 Program Objectives

To provide platform for UM community to collaborate with Lembah Pantai community, local industry, government agency, and non-governmental organisation.

4.1.3 Program Eligibility Criteria

Following general criteria provided in Section 2 and Section 3: UM Community Engagement Grant and Partnership Matching Fund (PMF) respectively.

4.1.4 Scope of Funding and Program Duration

Following general criteria provided in Section 2 and Section 3: UM Community Engagement Grant and Partnership Matching Fund (PMF) respectively.

4.1.5 Program Application Documents

1. UMCares Grant Application Form 2021 – Community Engagement (see form sample in Section 5: Appendices; 5.1).
2. UMCares Details of Collaborator Form 2021 – Community Engagement (see form sample in Section 5: Appendices; 5.2).

3. UMCares Details of Community Form 2021 – Community Engagement (see form sample in Section 5: Appendices; 5.3).
4. Proof of research ethics approval from Universiti Malaya Research Ethics Committee (UMREC) (applicable for project that involve human participants and appropriate ethics).

4.2. Kelab Sahabat

4.2.1 Introduction

This program opens to all UM academic staff to conduct action research with UMCares school network, i.e., school adoption program named as Kelab Sahabat. This program has started since year 2016 engaged through a memorandum of understanding between UM and Pejabat Pendidikan Daerah (PPD) Petaling Utama. This program is focusing on area addressed by the school community and suggestion by UM researcher. On the development of this school community adoption, replication will be applied to other PPD near UM, i.e., Pejabat Pendidikan Wilayah (PPW) Bangsar / Pudu.

4.2.2 Program Objectives

To support school community in Klang Valley through national school curriculum and co-curriculum via knowledge transfer program.

4.2.3 Program Eligibility Criteria

- Following general criteria provided in Section 2 and Section 3: UM Community Engagement Grant and Partnership Matching Fund (PMF) respectively.
- Minimum 5 schools of Kelab Sahabat to participate per program. Schools in the district of Petaling Utama will be nominated by PPD Petaling Utama following the program targeted area and criteria.

4.2.4 Scope of Funding and Program Duration

Following general criteria provided in Section 2 and Section 3: UM Community Engagement Grant and Partnership Matching Fund (PMF) respectively.

4.2.5 Program Application Documents

1. UMCares Grant Application Form 2021 – Community Engagement (see form sample in Section 5: Appendices; 5.1).
2. UMCares Details of Collaborator Form 2021 – Community Engagement (see form sample in Section 5: Appendices; 5.2).
3. UMCares Details of Community Form 2021 – Community Engagement (see form sample in Section 5: Appendices; 5.3).
4. Proof of research ethics approval from Universiti Malaya Research Ethics Committee (UMREC) (applicable for project that involve human participants and appropriate ethics).

SECTION 5: APPENDICES

5.1. UM Community Engagement Grant: Application Form

UM COMMUNITY ENGAGEMENT GRANT
APPLICATION FORM (VERSION 2/2022)

Only for UMCares use	
CE Grant Code No.	RUU2022-CE(XX)

 UNIVERSITI MALAYA	UNIVERSITI MALAYA COMMUNITY ENGAGEMENT GRANT APPLICATION FORM BORANG PERMOHONAN GERAN JALINAN KOMUNITI UNIVERSITI MALAYA			
<p>One (1) softcopy of this form in word and one (1) in pdf format must be submitted to UMCares email: Satu(1) salinan dalam format word dan satu (1) salinan dalam format pdf hendaklah dihantar ke emel UMCares: umcares@um.edu.my [Please note that INCOMPLETE FORM will not be processed] [Borang yang TIDAK LENGKAP tidak akan diproses]</p>				
A	TITLE OF PROJECT / TAJUK PROJEK			
A(i)	TITLE OF PROPOSED PROJECT: <i>Tajuk projek yang dicadangkan:</i>			
B	DETAILS OF APPLICANT / MAKLUMAT PEMOHON			
B(i)	<table border="0" style="width: 100%;"> <tr> <td style="width: 50%;">Name of Project Leader: <i>Nama Ketua Projek:</i></td> <td style="width: 50%;">IC / Passport Number: <i>No. Kad Pengenalan/ Pasport:</i></td> </tr> </table>	Name of Project Leader: <i>Nama Ketua Projek:</i>	IC / Passport Number: <i>No. Kad Pengenalan/ Pasport:</i>	
Name of Project Leader: <i>Nama Ketua Projek:</i>	IC / Passport Number: <i>No. Kad Pengenalan/ Pasport:</i>			
B(ii)	Position (Please tick (✓)): <i>Jawatan (Sila tanda (✓)):</i> <table border="0" style="width: 100%;"> <tr> <td><input type="checkbox"/> Associate Professor <i>Profesor Madya</i></td> <td><input type="checkbox"/> Senior Lecturer <i>Pensyarah Kanan</i></td> <td><input type="checkbox"/> Lecturer <i>Pensyarah</i></td> </tr> </table>	<input type="checkbox"/> Associate Professor <i>Profesor Madya</i>	<input type="checkbox"/> Senior Lecturer <i>Pensyarah Kanan</i>	<input type="checkbox"/> Lecturer <i>Pensyarah</i>
<input type="checkbox"/> Associate Professor <i>Profesor Madya</i>	<input type="checkbox"/> Senior Lecturer <i>Pensyarah Kanan</i>	<input type="checkbox"/> Lecturer <i>Pensyarah</i>		
B(iii)	All items' marks with an asterisk (*) are compulsory <i>Maklumat Bertanda (*) adalah Wajib Diisi</i> <table border="0" style="width: 100%;"> <tr> <td>*Author ID :</td> <td>*Researcher ID :</td> <td>*ORCID :</td> </tr> </table>	*Author ID :	*Researcher ID :	*ORCID :
*Author ID :	*Researcher ID :	*ORCID :		
B(iv)	Faculty / Department / Centre / Unit (Please provide full address): <i>Fakulti / Jabatan / Pusat / Unit (Sila nyatakan alamat penuh):</i>			
B(v)	<table border="0" style="width: 100%;"> <tr> <td style="width: 50%;">Office Telephone No.: <i>No. Telefon Pejabat:</i></td> <td style="width: 50%;">Handphone No.: <i>No. Telefon Bimbit:</i></td> </tr> </table>	Office Telephone No.: <i>No. Telefon Pejabat:</i>	Handphone No.: <i>No. Telefon Bimbit:</i>	
Office Telephone No.: <i>No. Telefon Pejabat:</i>	Handphone No.: <i>No. Telefon Bimbit:</i>			
B(vi)	E-mail Address: <i>Alamat e-mel:</i>			

UM COMMUNITY ENGAGEMENT GRANT
APPLICATION FORM (VERSION 2/2022)

Only for UMCares use	
CE Grant Code No.	RUU2022-CE(XX)

B(vii)	Date of first appointment with Universiti Malaya: <i>Tarikh mula berkhidmat dengan Universiti Malaya:</i>																																										
B(viii)	Type of Service (Please tick (✓)): <i>Jenis Perkhidmatan (Sila tanda (✓)):</i> <div style="display: flex; justify-content: space-between;"> <div> <input type="checkbox"/> Permanent <i>Tetap</i> </div> <div> <input type="checkbox"/> Contract (State contract expiry date): <i>Kontrak (Nyatakan tarikh tamat kontrak)</i> _____ </div> </div>																																										
B(ix)	Project Leader's Research Area and Expertise: <i>Bidang Penyelidikan dan Kepakaran Ketua Projek:</i>																																										
B(x)	Co-researcher (Please add additional co-applicant if available) <i>Penyelidik Bersama (Sila tambah nama pemohon bersama sekiranya ada)</i> <i>(Please include with a maximum of 5 pages curriculum vitae for each co-researcher)</i> <table border="1" style="width: 100%; border-collapse: collapse;"> <thead> <tr> <th>Bil</th><th>Name & IC / Passport Number <i>Nama & No. Kad Pengenalan/ Pasport</i></th><th>Faculty/ Centre/ Unit <i>Fakulti/ Pusat/Unit</i></th><th>Academic Qualification/ Designation <i>Tahap Kelayakan Akademik/ Jawatan</i></th><th>Contribution of Expertise/ Sumbangan Kepakaran</th><th>H-Index (Publons) <i>H-Index (Publons)</i></th><th>Signature <i>T/tangan</i></th></tr> </thead> <tbody> <tr><td>1</td><td></td><td></td><td></td><td></td><td></td><td></td></tr> <tr><td>2</td><td></td><td></td><td></td><td></td><td></td><td></td></tr> <tr><td>3</td><td></td><td></td><td></td><td></td><td></td><td></td></tr> <tr><td>4</td><td></td><td></td><td></td><td></td><td></td><td></td></tr> <tr><td>5</td><td></td><td></td><td></td><td></td><td></td><td></td></tr> </tbody> </table>	Bil	Name & IC / Passport Number <i>Nama & No. Kad Pengenalan/ Pasport</i>	Faculty/ Centre/ Unit <i>Fakulti/ Pusat/Unit</i>	Academic Qualification/ Designation <i>Tahap Kelayakan Akademik/ Jawatan</i>	Contribution of Expertise/ Sumbangan Kepakaran	H-Index (Publons) <i>H-Index (Publons)</i>	Signature <i>T/tangan</i>	1							2							3							4							5						
Bil	Name & IC / Passport Number <i>Nama & No. Kad Pengenalan/ Pasport</i>	Faculty/ Centre/ Unit <i>Fakulti/ Pusat/Unit</i>	Academic Qualification/ Designation <i>Tahap Kelayakan Akademik/ Jawatan</i>	Contribution of Expertise/ Sumbangan Kepakaran	H-Index (Publons) <i>H-Index (Publons)</i>	Signature <i>T/tangan</i>																																					
1																																											
2																																											
3																																											
4																																											
5																																											

UM COMMUNITY ENGAGEMENT GRANT
APPLICATION FORM (VERSION 2/2022)

Only for UMCares use

CE Grant Code No.

RUU2022-CE(XX)

C	PROJECT INFORMATION / MAKLUMAT PROJEK																										
C(i)	<p>Shared Prosperity Vision 2030 and Twelfth Malaysia Plan [Please tick (✓)]: <i>Wawasan Kemakmuran Bersama dan Rancangan Malaysia Kedua Belas [Sila tanda (✓)]:</i></p> <p>A. Shared Prosperity Vision 2030: Enablers <i>Wawasan Kemakmuran Bersama 2030: Pemboleh Daya</i></p> <table border="0"> <tr> <td><input type="checkbox"/> Fiscal Sustainability (Kemampanan Fiskal)</td> <td><input type="checkbox"/> Financial Capital (Modal Kewangan)</td> <td><input type="checkbox"/> Effective Institutional Delivery (Keberkesanan Penyampaian Institusi)</td> </tr> <tr> <td><input type="checkbox"/> Governance & Integrity (Tadbir Urus & Integriti)</td> <td><input type="checkbox"/> Enlightened Society (Masyarakat Berpencerahan)</td> <td><input type="checkbox"/> Sustainability (Kelestarian)</td> </tr> <tr> <td><input type="checkbox"/> Big Data (Data Raya)</td> <td><input type="checkbox"/> Education & TVET (Pendidikan & TVET)</td> <td></td> </tr> </table> <p>B. Shared Prosperity Vision 2030: Polarity Management <i>Wawasan Kemakmuran Bersama 2030: Pengurusan Polariti</i></p> <table border="0"> <tr> <td><input type="checkbox"/> B40 group, Poor & Economically Vulnerable (Kumpulan B40, Miskin & Rentan Ekonomi)</td> <td><input type="checkbox"/> Community in Economic Transition (Masyarakat dalam Transisi Ekonomi)</td> <td><input type="checkbox"/> Indigenous Community (Masyarakat Orang Asal)</td> </tr> <tr> <td><input type="checkbox"/> Bumiputera in Sabah & Sarawak (Bumiputera Sabah & Sarawak)</td> <td><input type="checkbox"/> Person with Disabilities (Orang Kelainan Upaya)</td> <td><input type="checkbox"/> Youth (Belia)</td> </tr> <tr> <td><input type="checkbox"/> Women (Wanita)</td> <td><input type="checkbox"/> Children (Kanak-kanak)</td> <td><input type="checkbox"/> Senior Citizen (Warga Emas)</td> </tr> </table> <p>C. Twelfth Malaysia Plan (RMKe-12): Themes <i>Rancangan Malaysia Kedua Belas (RMKe-12): Tema</i></p> <table border="0"> <tr> <td><input type="checkbox"/> Resetting the Economy (Menjana Semula Ekonomi)</td> <td><input type="checkbox"/> Strengthening Security, Wellbeing, and Inclusivity (Memperkuhkan Keselamatan, Kesejahteraan dan Inklusiviti)</td> </tr> <tr> <td><input type="checkbox"/> Advancing Sustainability (Melonjakkan Kemampanan)</td> <td></td> </tr> </table> <p>D. Twelfth Malaysia Plan (RMKe-12): Policy Enablers <i>Rancangan Malaysia Kedua Belas: Pemangkin Dasar</i></p> <table border="0"> <tr> <td><input type="checkbox"/> Developing Future Talent. (Membangunkan Bakat Masa Hadapan).</td> <td><input type="checkbox"/> Enhancing Connectivity & Transport Infrastructure (Menambah Baik Ketersambungan dan Infrastruktur Pengangkutan)</td> </tr> <tr> <td><input type="checkbox"/> Accelerating Technology Adoption and Innovation. (Mempercepatkan Penerimaan Teknologi dan Inovasi)</td> <td><input type="checkbox"/> Strengthening the Public Service (Memperkuhkan Perkhidmatan Awam)</td> </tr> </table>	<input type="checkbox"/> Fiscal Sustainability (Kemampanan Fiskal)	<input type="checkbox"/> Financial Capital (Modal Kewangan)	<input type="checkbox"/> Effective Institutional Delivery (Keberkesanan Penyampaian Institusi)	<input type="checkbox"/> Governance & Integrity (Tadbir Urus & Integriti)	<input type="checkbox"/> Enlightened Society (Masyarakat Berpencerahan)	<input type="checkbox"/> Sustainability (Kelestarian)	<input type="checkbox"/> Big Data (Data Raya)	<input type="checkbox"/> Education & TVET (Pendidikan & TVET)		<input type="checkbox"/> B40 group, Poor & Economically Vulnerable (Kumpulan B40, Miskin & Rentan Ekonomi)	<input type="checkbox"/> Community in Economic Transition (Masyarakat dalam Transisi Ekonomi)	<input type="checkbox"/> Indigenous Community (Masyarakat Orang Asal)	<input type="checkbox"/> Bumiputera in Sabah & Sarawak (Bumiputera Sabah & Sarawak)	<input type="checkbox"/> Person with Disabilities (Orang Kelainan Upaya)	<input type="checkbox"/> Youth (Belia)	<input type="checkbox"/> Women (Wanita)	<input type="checkbox"/> Children (Kanak-kanak)	<input type="checkbox"/> Senior Citizen (Warga Emas)	<input type="checkbox"/> Resetting the Economy (Menjana Semula Ekonomi)	<input type="checkbox"/> Strengthening Security, Wellbeing, and Inclusivity (Memperkuhkan Keselamatan, Kesejahteraan dan Inklusiviti)	<input type="checkbox"/> Advancing Sustainability (Melonjakkan Kemampanan)		<input type="checkbox"/> Developing Future Talent. (Membangunkan Bakat Masa Hadapan).	<input type="checkbox"/> Enhancing Connectivity & Transport Infrastructure (Menambah Baik Ketersambungan dan Infrastruktur Pengangkutan)	<input type="checkbox"/> Accelerating Technology Adoption and Innovation. (Mempercepatkan Penerimaan Teknologi dan Inovasi)	<input type="checkbox"/> Strengthening the Public Service (Memperkuhkan Perkhidmatan Awam)
<input type="checkbox"/> Fiscal Sustainability (Kemampanan Fiskal)	<input type="checkbox"/> Financial Capital (Modal Kewangan)	<input type="checkbox"/> Effective Institutional Delivery (Keberkesanan Penyampaian Institusi)																									
<input type="checkbox"/> Governance & Integrity (Tadbir Urus & Integriti)	<input type="checkbox"/> Enlightened Society (Masyarakat Berpencerahan)	<input type="checkbox"/> Sustainability (Kelestarian)																									
<input type="checkbox"/> Big Data (Data Raya)	<input type="checkbox"/> Education & TVET (Pendidikan & TVET)																										
<input type="checkbox"/> B40 group, Poor & Economically Vulnerable (Kumpulan B40, Miskin & Rentan Ekonomi)	<input type="checkbox"/> Community in Economic Transition (Masyarakat dalam Transisi Ekonomi)	<input type="checkbox"/> Indigenous Community (Masyarakat Orang Asal)																									
<input type="checkbox"/> Bumiputera in Sabah & Sarawak (Bumiputera Sabah & Sarawak)	<input type="checkbox"/> Person with Disabilities (Orang Kelainan Upaya)	<input type="checkbox"/> Youth (Belia)																									
<input type="checkbox"/> Women (Wanita)	<input type="checkbox"/> Children (Kanak-kanak)	<input type="checkbox"/> Senior Citizen (Warga Emas)																									
<input type="checkbox"/> Resetting the Economy (Menjana Semula Ekonomi)	<input type="checkbox"/> Strengthening Security, Wellbeing, and Inclusivity (Memperkuhkan Keselamatan, Kesejahteraan dan Inklusiviti)																										
<input type="checkbox"/> Advancing Sustainability (Melonjakkan Kemampanan)																											
<input type="checkbox"/> Developing Future Talent. (Membangunkan Bakat Masa Hadapan).	<input type="checkbox"/> Enhancing Connectivity & Transport Infrastructure (Menambah Baik Ketersambungan dan Infrastruktur Pengangkutan)																										
<input type="checkbox"/> Accelerating Technology Adoption and Innovation. (Mempercepatkan Penerimaan Teknologi dan Inovasi)	<input type="checkbox"/> Strengthening the Public Service (Memperkuhkan Perkhidmatan Awam)																										

UM COMMUNITY ENGAGEMENT GRANT
APPLICATION FORM (VERSION 2/2022)

Only for UMCares use

CE Grant Code No.

RUU2022-CE(XX)

<p>C(ii)</p>	<p>10-10 Science, Technology, Innovation and Economy Malaysia (MySTIE) Framework [Please tick (✓)]: <i>Rangka Kerja 10-10 Sains, Teknologi, Inovasi dan Ekonomi Malaysia (MySTIE) [Sila tanda (✓)]:</i></p> <p>Science and Technology Drivers: <i>Pemacu Sains dan Teknologi:</i></p> <table border="0"> <tr> <td><input type="checkbox"/> 5G / 6G</td> <td><input type="checkbox"/> Sensor Technology (Teknologi Sensor)</td> <td><input type="checkbox"/> 4D / 5D-Printing (Percetakan 4D / 5D)</td> </tr> <tr> <td><input type="checkbox"/> Advanced Materials (Bahan Termaju)</td> <td><input type="checkbox"/> Advanced Intelligence Systems (Sistem Kecerdasan Termaju)</td> <td><input type="checkbox"/> Cyber-Security & Encryption (Keselamatan Siber & Enkripsi)</td> </tr> <tr> <td><input type="checkbox"/> Blockchain</td> <td><input type="checkbox"/> Neuro Technology (Neuro-Teknologi)</td> <td><input type="checkbox"/> Bioscience Technology (Teknologi Biosains)</td> </tr> <tr> <td colspan="3"><input type="checkbox"/> Augmented Analytics & Data Discovery (Augmentasi Analitik & Penorakaan Data)</td> </tr> </table> <p>Socio-Economic Drivers: <i>Pemacu Socio-Ekonomi:</i></p> <table border="0"> <tr> <td><input type="checkbox"/> Energy (Tenaga)</td> <td><input type="checkbox"/> Business & Financial Services (Perkhidmatan Perniagaan & Kewangan)</td> <td><input type="checkbox"/> Culture, Arts & Tourism (Kebudayaan, Keseniaan & Pelancongan)</td> </tr> <tr> <td><input type="checkbox"/> Medical & Healthcare (Perubatan & Penjagaan Kesihatan)</td> <td><input type="checkbox"/> Smart Cities & Transportation (Bandar Pintar & Pengangkutan)</td> <td><input type="checkbox"/> Water & Food (Air & Makanan)</td> </tr> <tr> <td><input type="checkbox"/> Agriculture & Forestry (Pertanian & Perhutanan)</td> <td><input type="checkbox"/> Pendidikan (Education)</td> <td><input type="checkbox"/> Environment & Biodiversity (Alam Sekitar & Biodiversiti)</td> </tr> <tr> <td colspan="3"><input type="checkbox"/> Smart Technology and Systems (Next Generation Engineering & Manufacturing) [Teknologi dan Sistem Pintar (Kejuruteraan & Pembuatan Generasi Baru)]</td> </tr> </table>	<input type="checkbox"/> 5G / 6G	<input type="checkbox"/> Sensor Technology (Teknologi Sensor)	<input type="checkbox"/> 4D / 5D-Printing (Percetakan 4D / 5D)	<input type="checkbox"/> Advanced Materials (Bahan Termaju)	<input type="checkbox"/> Advanced Intelligence Systems (Sistem Kecerdasan Termaju)	<input type="checkbox"/> Cyber-Security & Encryption (Keselamatan Siber & Enkripsi)	<input type="checkbox"/> Blockchain	<input type="checkbox"/> Neuro Technology (Neuro-Teknologi)	<input type="checkbox"/> Bioscience Technology (Teknologi Biosains)	<input type="checkbox"/> Augmented Analytics & Data Discovery (Augmentasi Analitik & Penorakaan Data)			<input type="checkbox"/> Energy (Tenaga)	<input type="checkbox"/> Business & Financial Services (Perkhidmatan Perniagaan & Kewangan)	<input type="checkbox"/> Culture, Arts & Tourism (Kebudayaan, Keseniaan & Pelancongan)	<input type="checkbox"/> Medical & Healthcare (Perubatan & Penjagaan Kesihatan)	<input type="checkbox"/> Smart Cities & Transportation (Bandar Pintar & Pengangkutan)	<input type="checkbox"/> Water & Food (Air & Makanan)	<input type="checkbox"/> Agriculture & Forestry (Pertanian & Perhutanan)	<input type="checkbox"/> Pendidikan (Education)	<input type="checkbox"/> Environment & Biodiversity (Alam Sekitar & Biodiversiti)	<input type="checkbox"/> Smart Technology and Systems (Next Generation Engineering & Manufacturing) [Teknologi dan Sistem Pintar (Kejuruteraan & Pembuatan Generasi Baru)]		
<input type="checkbox"/> 5G / 6G	<input type="checkbox"/> Sensor Technology (Teknologi Sensor)	<input type="checkbox"/> 4D / 5D-Printing (Percetakan 4D / 5D)																							
<input type="checkbox"/> Advanced Materials (Bahan Termaju)	<input type="checkbox"/> Advanced Intelligence Systems (Sistem Kecerdasan Termaju)	<input type="checkbox"/> Cyber-Security & Encryption (Keselamatan Siber & Enkripsi)																							
<input type="checkbox"/> Blockchain	<input type="checkbox"/> Neuro Technology (Neuro-Teknologi)	<input type="checkbox"/> Bioscience Technology (Teknologi Biosains)																							
<input type="checkbox"/> Augmented Analytics & Data Discovery (Augmentasi Analitik & Penorakaan Data)																									
<input type="checkbox"/> Energy (Tenaga)	<input type="checkbox"/> Business & Financial Services (Perkhidmatan Perniagaan & Kewangan)	<input type="checkbox"/> Culture, Arts & Tourism (Kebudayaan, Keseniaan & Pelancongan)																							
<input type="checkbox"/> Medical & Healthcare (Perubatan & Penjagaan Kesihatan)	<input type="checkbox"/> Smart Cities & Transportation (Bandar Pintar & Pengangkutan)	<input type="checkbox"/> Water & Food (Air & Makanan)																							
<input type="checkbox"/> Agriculture & Forestry (Pertanian & Perhutanan)	<input type="checkbox"/> Pendidikan (Education)	<input type="checkbox"/> Environment & Biodiversity (Alam Sekitar & Biodiversiti)																							
<input type="checkbox"/> Smart Technology and Systems (Next Generation Engineering & Manufacturing) [Teknologi dan Sistem Pintar (Kejuruteraan & Pembuatan Generasi Baru)]																									
<p>C(iii)</p>	<p>Malaysia Education Blueprint 2015 – 2025 (Higher Education) [Please tick (✓)]: <i>Pelan Pembangunan Pendidikan Malaysia 2015 – 2025 (Pengajian Tinggi) [Sila tanda (✓)]:</i></p> <table border="0"> <tr> <td><input type="checkbox"/> Talent Excellence (Kecemerlangan Bakat)</td> <td><input type="checkbox"/> Nation of Lifelong Learners (Menghayati Pembelajaran Sepanjang Hayat)</td> <td><input type="checkbox"/> Financial Sustainability (Kemampuan Kewangan)</td> </tr> <tr> <td><input type="checkbox"/> Empowered Governance (Pemantapan Tadbir Urus)</td> <td><input type="checkbox"/> Innovation Ecosystem (Ekosistem Inovasi)</td> <td><input type="checkbox"/> Global Prominence (Keunggulan Global)</td> </tr> <tr> <td><input type="checkbox"/> Holistic, Entrepreneurial and Balanced Graduates (Graduan Holistik, Berciri Keusahawanan dan Seimbang)</td> <td><input type="checkbox"/> Globalised Online Learning (Pembelajaran Dalam Talian Tahap Global)</td> <td><input type="checkbox"/> Transformed Higher Education Delivery (Transformasi Penyampaian Pendidikan Tinggi)</td> </tr> <tr> <td colspan="3"><input type="checkbox"/> Quality, Technical and Vocational Education and Training (TVET) Graduates (Graduan TVET Berkualiti)</td> </tr> </table>	<input type="checkbox"/> Talent Excellence (Kecemerlangan Bakat)	<input type="checkbox"/> Nation of Lifelong Learners (Menghayati Pembelajaran Sepanjang Hayat)	<input type="checkbox"/> Financial Sustainability (Kemampuan Kewangan)	<input type="checkbox"/> Empowered Governance (Pemantapan Tadbir Urus)	<input type="checkbox"/> Innovation Ecosystem (Ekosistem Inovasi)	<input type="checkbox"/> Global Prominence (Keunggulan Global)	<input type="checkbox"/> Holistic, Entrepreneurial and Balanced Graduates (Graduan Holistik, Berciri Keusahawanan dan Seimbang)	<input type="checkbox"/> Globalised Online Learning (Pembelajaran Dalam Talian Tahap Global)	<input type="checkbox"/> Transformed Higher Education Delivery (Transformasi Penyampaian Pendidikan Tinggi)	<input type="checkbox"/> Quality, Technical and Vocational Education and Training (TVET) Graduates (Graduan TVET Berkualiti)														
<input type="checkbox"/> Talent Excellence (Kecemerlangan Bakat)	<input type="checkbox"/> Nation of Lifelong Learners (Menghayati Pembelajaran Sepanjang Hayat)	<input type="checkbox"/> Financial Sustainability (Kemampuan Kewangan)																							
<input type="checkbox"/> Empowered Governance (Pemantapan Tadbir Urus)	<input type="checkbox"/> Innovation Ecosystem (Ekosistem Inovasi)	<input type="checkbox"/> Global Prominence (Keunggulan Global)																							
<input type="checkbox"/> Holistic, Entrepreneurial and Balanced Graduates (Graduan Holistik, Berciri Keusahawanan dan Seimbang)	<input type="checkbox"/> Globalised Online Learning (Pembelajaran Dalam Talian Tahap Global)	<input type="checkbox"/> Transformed Higher Education Delivery (Transformasi Penyampaian Pendidikan Tinggi)																							
<input type="checkbox"/> Quality, Technical and Vocational Education and Training (TVET) Graduates (Graduan TVET Berkualiti)																									

UM COMMUNITY ENGAGEMENT GRANT
APPLICATION FORM (VERSION 2/2022)

Only for UMCares use

CE Grant Code No.

RUU2022-CE(XX)

C(iv)	<p>UMCares Project Cluster [Please tick (✓)]: <i>Kluster Projek UMCares [Sila tanda (✓)]:</i></p> <table border="0"> <tr> <td><input type="checkbox"/> Environmental Development (Pembangunan Alam Sekitar)</td> <td><input type="checkbox"/> Sport and Recreation (Sukan dan Rekreasi)</td> <td><input type="checkbox"/> Social Welfare (Kebajikan Sosial)</td> </tr> <tr> <td><input type="checkbox"/> Entrepreneurship (Keusahawanan)</td> <td><input type="checkbox"/> ICT and Technology (ICT dan Teknologi)</td> <td><input type="checkbox"/> Rural Development (Pembangunan Luar Bandar)</td> </tr> <tr> <td><input type="checkbox"/> Education (Pendidikan)</td> <td><input type="checkbox"/> Health (Kesihatan)</td> <td><input type="checkbox"/> National and Cultural Heritage Conservation (Pemeliharaan Warisan Negara dan Budaya)</td> </tr> </table>	<input type="checkbox"/> Environmental Development (Pembangunan Alam Sekitar)	<input type="checkbox"/> Sport and Recreation (Sukan dan Rekreasi)	<input type="checkbox"/> Social Welfare (Kebajikan Sosial)	<input type="checkbox"/> Entrepreneurship (Keusahawanan)	<input type="checkbox"/> ICT and Technology (ICT dan Teknologi)	<input type="checkbox"/> Rural Development (Pembangunan Luar Bandar)	<input type="checkbox"/> Education (Pendidikan)	<input type="checkbox"/> Health (Kesihatan)	<input type="checkbox"/> National and Cultural Heritage Conservation (Pemeliharaan Warisan Negara dan Budaya)			
<input type="checkbox"/> Environmental Development (Pembangunan Alam Sekitar)	<input type="checkbox"/> Sport and Recreation (Sukan dan Rekreasi)	<input type="checkbox"/> Social Welfare (Kebajikan Sosial)											
<input type="checkbox"/> Entrepreneurship (Keusahawanan)	<input type="checkbox"/> ICT and Technology (ICT dan Teknologi)	<input type="checkbox"/> Rural Development (Pembangunan Luar Bandar)											
<input type="checkbox"/> Education (Pendidikan)	<input type="checkbox"/> Health (Kesihatan)	<input type="checkbox"/> National and Cultural Heritage Conservation (Pemeliharaan Warisan Negara dan Budaya)											
C(v)	<p>Benefited Communities and Location of Project: <i>Komuniti yang menerima manfaat dan tempat projek dijalankan:</i></p> <p>Example / Contoh :</p> <p>Benefited Communities: (at least 2 (two) communities)</p> <p>1. Community A 2. Community B</p> <p>Location of Project: (Please indicate complete address with postal code)</p>												
C(vi)	<p>Duration of this project (Maximum 12 months): <i>Tempoh masa projek ini (Maksimum 12 bulan):</i></p> <p>Duration: _____ <i>Tempoh</i></p> <p>From : _____ <i>Dari</i></p> <p>To : _____ <i>Hingga</i></p>												
C(vii)	<p>Research projects (related to current proposal) that have been completed or ongoing by applicant. Please provide title of research, grant's name, duration, year commence and year ending. <i>Sila sediakan maklumat termasuk tajuk, nama geran, tempoh, tahun mula dan tahun tamat (yang berkaitan dengan kertas cadangan ini) bagi projek penyelidikan yang sedang / telah dijalankan oleh pemohon.</i></p> <table border="1"> <thead> <tr> <th></th> <th>Title of Research Project <i>Tajuk projek penyelidikan</i></th> <th>Grant's Name <i>Nama Geran</i></th> <th>Duration <i>Tempoh</i></th> <th>Start Date <i>Tarikh mula</i></th> <th>End Date <i>Tarikh tamat</i></th> </tr> </thead> <tbody> <tr> <td>1.</td> <td></td> <td></td> <td></td> <td></td> <td></td> </tr> </tbody> </table>		Title of Research Project <i>Tajuk projek penyelidikan</i>	Grant's Name <i>Nama Geran</i>	Duration <i>Tempoh</i>	Start Date <i>Tarikh mula</i>	End Date <i>Tarikh tamat</i>	1.					
	Title of Research Project <i>Tajuk projek penyelidikan</i>	Grant's Name <i>Nama Geran</i>	Duration <i>Tempoh</i>	Start Date <i>Tarikh mula</i>	End Date <i>Tarikh tamat</i>								
1.													

UM COMMUNITY ENGAGEMENT GRANT
APPLICATION FORM (VERSION 2/2022)

Only for UMCares use

CE Grant Code No.

RUU2022-CE(XX)

	2.					
	3.					
C(viii)	<p>Please list research outputs of the above projects (accepted publications – e.g.: Journals, Books, Chapters in books, etc; Intellectual Property; Product; Talent; Established Collaboration; other relevant outputs contributing to the current proposal). Details of research outputs has to be appended with the proposal. Sila senaraikan hasil penyelidikan daripada projek-projek di atas (penerbitan akademik – contoh : Jurnal, buku, bab dalam buku, dll ; Harta Intelek; Produk; Bakat; Jaringan Kolaborasi; Lain-lain output yang menyumbang terhadap penyelidikan yang dicadangkan). Perincian hasil penyelidikan perlu disertakan bersama-sama kertas cadangan ini.</p>					
PUBLICATION (Penerbitan)						
	Title of Journal <i>Tajuk Jurnal</i>	Name of journals / books <i>Nama jurnal / buku</i>	ISI	SCOPUS	None ISI /SCOPUS	Year published <i>Tahun diterbitkan</i>
1.						
2.						
3.						
INTELLECTUAL PROPERTY (Harta Intelek)						
	Patent No. <i>No. Paten</i>	Patent Type <i>Jenis Paten</i>	Issue Date <i>Tarikh Isu</i>	Description <i>Keterangan</i>		
1.						
2.						
3.						
PRODUCT (Produk)						
	Product Name <i>Nama Produk</i>	Product Type <i>Jenis Produk</i>	Product Price <i>Harga Produk</i>	Description <i>Keterangan</i>		
1.						
2.						
3.						
TALENT (Bakat)						
1.						
2.						

UM COMMUNITY ENGAGEMENT GRANT
APPLICATION FORM (VERSION 2/2022)

Only for UMCares use	
CE Grant Code No.	RUU2022-CE(XX)

	3.	
	ESTABLISHED COLLABORATION (<i>Kolaborasi yang telah diwujudkan</i>)	
	1.	
	2.	
	3.	
	OTHER RELEVANT OUTPUTS (<i>Output lain yang berkaitan</i>)	
	1.	
	2.	
	3.	
	C(ix)	<p>Executive Summary of Project Proposal (maximum 300 words) (Please include the background of project, literature reviews, objectives, research methodology and expected outcomes from the community project)</p> <p><i>Ringkasan Cadangan Eksekutif Projek (maksimum 300 patah perkataan)</i> (Meliputi latar belakang projek, kajian literatur, kaedah penyelidikan, objektif dan jangkaan projek komuniti)</p>
C(x)	<p>Detailed proposal of community project: <i>Cadangan maklumat projek komuniti secara terperinci:</i></p> <p>(a) Project background including Problem Statement, Related References, Relevance to Government Policy (if any), Hypothesis / Research Questions and Literature Reviews. <i>Keterangan latar belakang projek termasuk Pernyataan Masalah, Rujukan Berkaitan dan Perkaitan dengan Dasar Kerajaan (jika berkenaan), kenyataan hipotesis / persoalan penyelidikan dan kajian literatur.</i></p> <p>(b) Objective(s) of the Project <i>Objektif Projek</i></p> <p>Example / Contoh</p> <p><i>This projek embarks on the following objectives / Projek ini merangkumi objektif-objektif seperti berikut:</i></p>	

UM COMMUNITY ENGAGEMENT GRANT
APPLICATION FORM (VERSION 2/2022)

Only for UMCares use

CE Grant Code No.

RUU2022-CE(XX)

	<p>1) To investigate ...</p> <p>2) To assess ...</p> <p>3) To investigate ...</p> <p>4) To make recommendation based on ...</p> <p>(c) Methodology <i>Kaedah</i></p> <p>Please state in the form / Sila nyatakan di dalam borang ini:</p> <p>1. Description of Methodology</p> <p>2. Flow Chart of Project Activities (Please enclose in Appendix)</p> <p>3. Gantt Chart of Project Activities (Please enclose in Appendix)</p> <p>4. Milestones and Dates (Please enclose in Appendix)</p> <p>(d) Expected Results / Output <i>Jangkaan Hasil / Output</i></p> <p>1. Article in Journal (ISI / SCOPUS indexed journal) / Module / Policy / White Paper</p> <p>2. Video</p> <p>3. Journal</p> <p>(e) Expected Outcome / Impact <i>Jangkaan Outcome / Impak</i></p> <p>Please indicate impact on Academics, Society, Industry, Economy and Nation <i>Sila nyatakan impak kajian terhadap Akademik, Masyarakat, Industri, Ekonomi dan Bangsa</i></p>
<p>C(xi)</p>	<p>Project Risk (Explain project risk in terms of time, technical and financial) <i>Risiko Projek (Terangkan risiko projek dari aspek masa, teknikal dan kewangan)</i></p>

UM COMMUNITY ENGAGEMENT GRANT
APPLICATION FORM (VERSION 2/2022)

Only for UMCares use	
CE Grant Code No.	RUU2022-CE(XX)

C(xx)	<p>Project Sustainability and Exit Plan (Please specify how the project will be managed after the project ends) <i>Kelestarian Projek dan Exit Plan</i> <i>(Sila nyatakan bagaimana projek akan diuruskan selepas projek tamat)</i></p>

UM COMMUNITY ENGAGEMENT GRANT
APPLICATION FORM (VERSION 2/2022)

Only for UMCares use	
CE Grant Code No.	RUU2022-CE(XX)

D	BUDGET / BELANJAWAN				
	<p>Please indicate your estimated budget for this project and details of expenditure according to the guidelines <i>Sila nyatakan anggaran bajet bagi cadangan projek ini dan berikan butir – butir perbelanjaan lengkap dengan berpanduan kepada garis panduan</i></p>				
	<p>Budget details <i>Butiran belanjawan</i></p> <p>*Please specify <i>*Sila nyatakan secara lengkap dengan pecahannya sekali.</i></p>	<p>Amount requested for CE Grant and received from partnership (PMF) <i>Jumlah yang dipohon untuk Geran CE dan yang telah diterima dari dana kerjasama</i></p>	<p>CE Grant <i>Geran CE (RM)</i></p>	<p>Partnership Matching Fund (PMF) <i>Dana Padanan Kerjasama (PMF) (RM)</i></p> <p>*Please specify source(s) and proof of commitment from stakeholder(s) <i>*Sila nyatakan sumber dan bukti komitmen dari pihak pemegang taruh</i></p>	<p>Only for UMCares Administrator use <i>Hanya untuk kegunaan Pentadbir UMCares</i></p> <p>*Amount recommended for approval <i>*Jumlah yang dicadangkan untuk kelulusan</i></p>
D(i)	<p>Vote 11000 - Salary and wages <i>Upah dan Elaun</i></p> <p>Untuk Pembantu Penyelidik Siswazah (GRA) / Pembantu Penyelidik (RA)</p>	<p>*This vote is not offered for this application <i>Vot ini tidak ditawarkan untuk permohonan</i></p>			
D(ii)	<p>Vote 21000 - Travelling and Transportation <i>Perjalanan dan Pengangkutan</i></p>				
D(iii)	<p>Vote 24000 - Rental <i>Sewaan</i></p>				

UM COMMUNITY ENGAGEMENT GRANT
APPLICATION FORM (VERSION 2/2022)

Only for UMCares use

CE Grant Code No.

RUU2022-CE(XX)

D(iv)	Vote 27000 - Research Materials & Supplies <i>Bekalan dan Bahan Penyelidikan</i>			
D(v)	Vote 28000 - Maintenance and Minor Repair Services <i>Baik pulih kecil dan ubahsuai</i>	<i>*This vote is not offered for this application Vot ini tidak ditawarkan untuk permohonan</i>		
D(vi)	Vote 29000 - Professional Services <i>Perkhidmatan Ikhtisas</i>			
D(vii)	Vote 35000 - Accessories and Equipment <i>Aksesori dan Peralatan</i>			
TOTAL AMOUNT (RM) <i>JUMLAH BESAR (RM)</i>		<i>*Maximum total amount must NOT exceed RM 20,000.00 Nilai maksimum adalah TIDAK melebihi RM 20,000.00</i>		

UM COMMUNITY ENGAGEMENT GRANT
APPLICATION FORM (VERSION 2/2022)

Only for UMCares use

CE Grant Code No.

RUU2022-CE(XX)

E	DECLARATION BY APPLICANT / AKUAN PEMOHON (Please tick (✓)) / (Sila tanda (✓))						
	<p>I hereby declare that: <i>Saya dengan ini mengaku bahawa:</i></p> <p><input type="checkbox"/> 1. All information stated here are accurate, UMCares has right to reject or to cancel the offer without prior notice if there is any inaccurate information given. <i>Semua maklumat yang diisi adalah benar, UMCares berhak menolak permohonan atau membatalkan tawaran pada bila-bila masa sekiranya keterangan yang dikemukakan adalah tidak benar.</i></p> <p><input type="checkbox"/> 2. Application of this project is presented for the UM Community Engagement Grant. <i>Permohonan projek penyelidikan ini dikemukakan untuk memohon peruntukan di bawah Geran Jalinan Masyarakat UM.</i></p> <p><input type="checkbox"/> 3. Application of this community project is also presented for other grant(s) (grant's name and total amount) _____ <i>Permohonan projek komuniti ini juga dikemukakan untuk memohon peruntukan sumber lain dari (nama geran dan jumlah dana)</i> _____</p> <p>Please ensure all required information are provided / Sila pastikan semua maklumat ini disempurnakan</p> <table border="0"> <tr> <td><input type="checkbox"/> Title in English and Bahasa Malaysia <i>Tajuk dalam Dwibahasa</i></td> <td><input type="checkbox"/> Details of Collaborators / Stakeholders <i>Maklumat Rakan Kolaborasi / Pemegang Taruh</i></td> </tr> <tr> <td><input type="checkbox"/> Details of Community <i>Maklumat Komuniti</i></td> <td><input type="checkbox"/> Budget Details <i>Perincian Bajet</i></td> </tr> <tr> <td><input type="checkbox"/> Project Implementation Duration <i>Tempoh Pelaksanaan Projek</i></td> <td><input type="checkbox"/> Related Attachments (if applicable) <i>Lampiran Berkaitan (sekiranya ada)</i></td> </tr> </table> <p>Date <i>Tarikh</i></p> <p>Signature & Stamp <i>Tandatangan & Cop</i></p>	<input type="checkbox"/> Title in English and Bahasa Malaysia <i>Tajuk dalam Dwibahasa</i>	<input type="checkbox"/> Details of Collaborators / Stakeholders <i>Maklumat Rakan Kolaborasi / Pemegang Taruh</i>	<input type="checkbox"/> Details of Community <i>Maklumat Komuniti</i>	<input type="checkbox"/> Budget Details <i>Perincian Bajet</i>	<input type="checkbox"/> Project Implementation Duration <i>Tempoh Pelaksanaan Projek</i>	<input type="checkbox"/> Related Attachments (if applicable) <i>Lampiran Berkaitan (sekiranya ada)</i>
<input type="checkbox"/> Title in English and Bahasa Malaysia <i>Tajuk dalam Dwibahasa</i>	<input type="checkbox"/> Details of Collaborators / Stakeholders <i>Maklumat Rakan Kolaborasi / Pemegang Taruh</i>						
<input type="checkbox"/> Details of Community <i>Maklumat Komuniti</i>	<input type="checkbox"/> Budget Details <i>Perincian Bajet</i>						
<input type="checkbox"/> Project Implementation Duration <i>Tempoh Pelaksanaan Projek</i>	<input type="checkbox"/> Related Attachments (if applicable) <i>Lampiran Berkaitan (sekiranya ada)</i>						

13

UM COMMUNITY ENGAGEMENT GRANT
APPLICATION FORM (VERSION 2/2022)

Only for UMCares use	
CE Grant Code No.	RUU2022-CE(XX)

H	RECOMMENDATION BY DIRECTOR OF UMCARES PERAKUAN PENGARAH UMCARES
	<p>Please tick (✓): <i>Sila tandakan (✓):</i></p> <p>Recommended: <i>Diperakukan:</i></p> <p><input type="checkbox"/> A. Highly Recommended <i>Sangat Disokong</i></p> <p><input type="checkbox"/> B. Recommended <i>Disokong</i></p> <p><input type="checkbox"/> C. Not Recommended (Please specify reason) <i>Tidak Disokong (Sila nyatakan sebab)</i></p> <p>Comments: <i>Ulasan:</i></p> <p>.....</p> <p>.....</p> <p>.....</p> <p>.....</p> <p>.....</p> <p>.....</p> <p>.....</p> <p>.....</p> <p>Name Signature & Stamp</p> <p><i>Nama</i> <i>Tandatangan & Cop</i></p> <p>Date</p> <p><i>Tarikh</i></p>

5.2. UM Community Engagement Grant: Details of Collaborator

UM COMMUNITY ENGAGEMENT GRANT
DETAILS OF COLLABORATOR (VERSION 1/2021)

Only for UMCares use

CE Grant Code No.

RUU2022-CE(XX)

 DETAILS OF COLLABORATOR MAKLUMAT RAKAN KOLABORASI	
<p>One (1) softcopy of this form in word and pdf format must be submitted to UMCares email: Satu(1) salinan dalam format word dan pdf hendaklah dihantar ke emel UMCares: umcares@um.edu.my</p> <p>[Please note that INCOMPLETE FORM will not be processed] [Borang yang TIDAK LENGKAP tidak akan diproses]</p>	
SECTION A Seksyen A	
NAME OF COLLABORATOR (ORGANISATION) Nama rakan kolaborasi (organisasi)	
TYPE OF COLLABORATOR (ORGANISATION) Jenis kolaborator (organisasi)	<input type="checkbox"/> Business / Perniagaan (Example: Sdn. Bhd., Berhad, Enterprise) <input type="checkbox"/> Non-Business / Bukan Perniagaan (Example: Koperasi, Sekolah, JKK)
COLLABORATOR REGISTRATION NO. / VALIDATION DATE (if available) No. pendaftaran kolaborator / Tempoh sah laku (jika ada)	<p>Example for organisation no. registered with Ministry of Finance (MOF) and validation date: XXX-XXXXXXXX / XX-XX-20XX – XX-XX-20XX</p> <p>Please provide copy of company registration certificate or proof of registration from Registrar of Societies or the Companies Commission, or proof registration under the Companies Act 1965 or the Trustees (Incorporation) Act 1952 (Example for MOF registration: Lampiran A) Sila sertakan salinan sijil akuan pendaftaran syarikat atau bukti pendaftaran dari Jabatan Pendaftaran Pertubuhan Malaysia atau Suruhanjaya Syarikat, atau bukti pendaftaran di bawah Akta Syarikat 1965 atau Akta Pemegang Amanah (Pemerbadanan) 1952 (Contoh pendaftaran dengan Kementerian Kewangan Malaysia: Lampiran A)</p>
AREA / TYPE OF ACTIVITY Bidang / Jenis Aktiviti	
YEAR IN OPERATION Tahun mula operasi	
YEAR OF ESTABLISHMENT Tahun penubuhan	
FULL ADDRESS Alamat penuh	

UM COMMUNITY ENGAGEMENT GRANT
DETAILS OF COLLABORATOR (VERSION 1/2021)

Only for UMCares use	
CE Grant Code No.	RUU2022-CE(XX)

ANNUAL TURNOVER (RM) <i>Pendapatan tahunan (RM)</i>		
NO. OF EMPLOYEES / MEMBERS <i>Bil. pekerja / ahli</i>		
CONTACT PERSON <i>Maklumat perhubungan</i>	NAME <i>Nama</i>	
	DESIGNATION <i>Jawatan</i>	
	OFFICE TELEPHONE NO. <i>No. telefon pejabat</i>	
	HANDPHONE NO. <i>No. telefon bimbit</i>	
	EMAIL <i>Emel</i>	

SECTION B <i>Seksyen B</i>		
PROOF OF UNIVERSITY-ORGANISATION COLLABORATION <i>(Example: current Letter of Intent)</i> <i>Bukti kerjasama Universiti-Organisasi</i> <i>(Contoh: Surat hasrat kerjasama terkini)</i>		
	Please provide copy of proof for University-Organisation collaboration <i>Sila sertakan salinan bukti kerjasama Universiti-Organisasi</i>	
AMOUNT OF MONETARY CONTRIBUTION TO THE PROJECT (RM) (if available) <i>Jumlah sumbangan kewangan kepada projek (RM)</i> <i>(jika ada)</i>		
NON-MONETARY CONTRIBUTION TO THE PROJECT (if available) <i>Sumbangan bukan kewangan kepada projek (jika ada)</i>	Item:	Equivalent value in RM: <i>Nilai setara dalam RM:</i>

UM COMMUNITY ENGAGEMENT GRANT
DETAILS OF COLLABORATOR (VERSION 1/2021)

Only for UMCares use	
CE Grant Code No.	RUU2022-CE(XX)

VERIFICATION <i>Pengesahan</i>	<p>I hereby certify all information provided is true; Saya dengan ini mengesahkan semua maklumat yang diberikan adalah benar;</p> <p>..... (Signature / Tandatangan)</p> <p>Official stamp: Cop rasmi:</p>	<p>Name: Nama:</p> <p>Position: Jawatan:</p>
--	--	--

5.3. UM Community Engagement Grant: Details of Community

UM COMMUNITY ENGAGEMENT GRANT
DETAILS OF COMMUNITY (VERSION 1/2021)

Only for UMCares use	
CE Grant Code No.	RUU2022-CE(XX)

 <p style="text-align: center;">DETAILS OF COMMUNITY MAKLUMAT KOMUNITI</p> <p>One (1) softcopy of this form in word and pdf format must be submitted to UMCares email: <i>Satu(1) salinan dalam format word dan pdf hendaklah dihantar ke emel UMCares:</i> umcares@um.edu.my</p> <p>[Please note that INCOMPLETE FORM will not be processed] <i>[Borang yang TIDAK LENGKAP tidak akan diproses]</i></p>	
SECTION A Seksyen A	
NAME OF COMMUNITY <i>Nama komuniti</i>	
FULL ADDRESS <i>Alamat penuh</i>	
NO. OF COMMUNITY MEMBERS WILL BE INVOLVED IN THIS PROJECT (estimation) <i>Bil. ahli komuniti yang akan terlibat dalam projek ini (anggaran)</i>	
COMMUNITY REPRESENTATIVE CONTACT <i>Maklumat perhubungan wakil komuniti</i>	NAME <i>Nama</i>
	DESIGNATION <i>Jawatan</i>
	OFFICE TELEPHONE NO. <i>No. telefon pejabat</i>
	HANDPHONE NO. <i>No. telefon bimbit</i>
	EMAIL <i>Emel</i>

UM COMMUNITY ENGAGEMENT GRANT
DETAILS OF COMMUNITY (VERSION 1/2021)

Only for UMCares use	
CE Grant Code No.	RUU2022-CE(XX)

SECTION B Seksyen B	
COMMUNITY AWARENESS / READINESS <i>Kesedaran / kesediaan komuniti</i>	Select the relevant benefits and briefly describe how this project can help your community; <i>Pilih faedah yang berkenaan dan terangkan secara ringkas bagaimana projek ini dapat membantu komuniti anda;</i>
	Economy / Ekonomi
	Social / Sosial
	Health / Kesihatan
	Environment / Alam Sekitar
	Others / Lain-lain
VERIFICATION <i>Pengesahan</i>	<p> I hereby certify all information provided is true; <i>Saya dengan ini mengesahkan semua maklumat yang diberikan adalah benar;</i> </p> <p> (Signature / Tandatangan) </p> <p> Official stamp: <i>Cop rasmi:</i> </p> <p> Name: <i>Nama:</i> </p> <p> Position: <i>Jawatan:</i> </p>